

OFFICE COPY

O.H.T. ABOVE 3/4 W/R
HERMETICALLY SEALED
10'0" x 8'3" x 4'0" (300 x 251 x 120)

A/000922/117/02
Planning Permit No.
APPROVED
SUBJECT TO THE CONDITIONS IN
THIS OFFICE LETTER
N.A. 16084/2002 17-6-2002

MEMBER SECRETARY
CHENNAI METROPOLITAN
DEVELOPMENT AUTHORITY
CHENNAI - 600 008

Inspected on 13/5/02
Valent
measurements are as per plan
Substituting 24" 6" R.C.C. Road

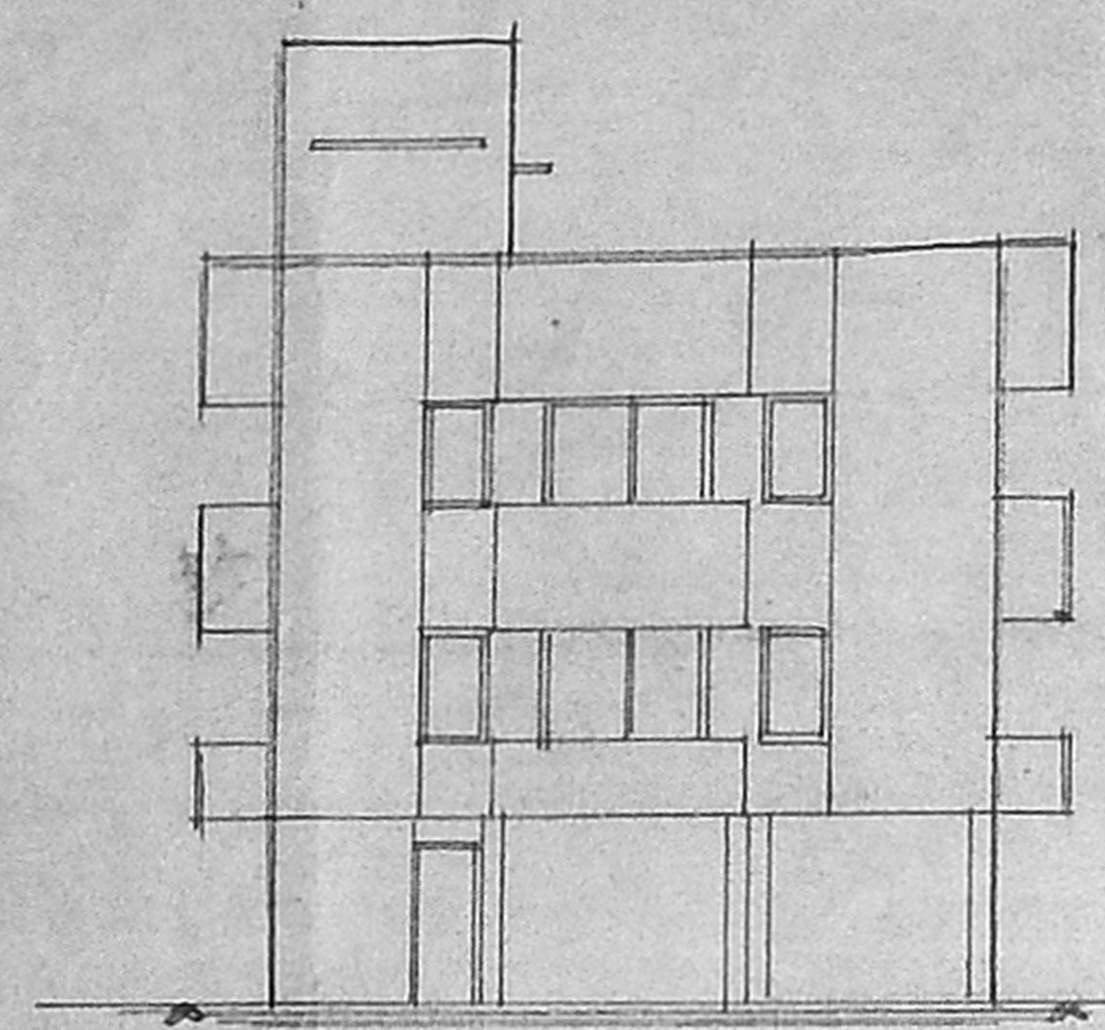

ELEVATION

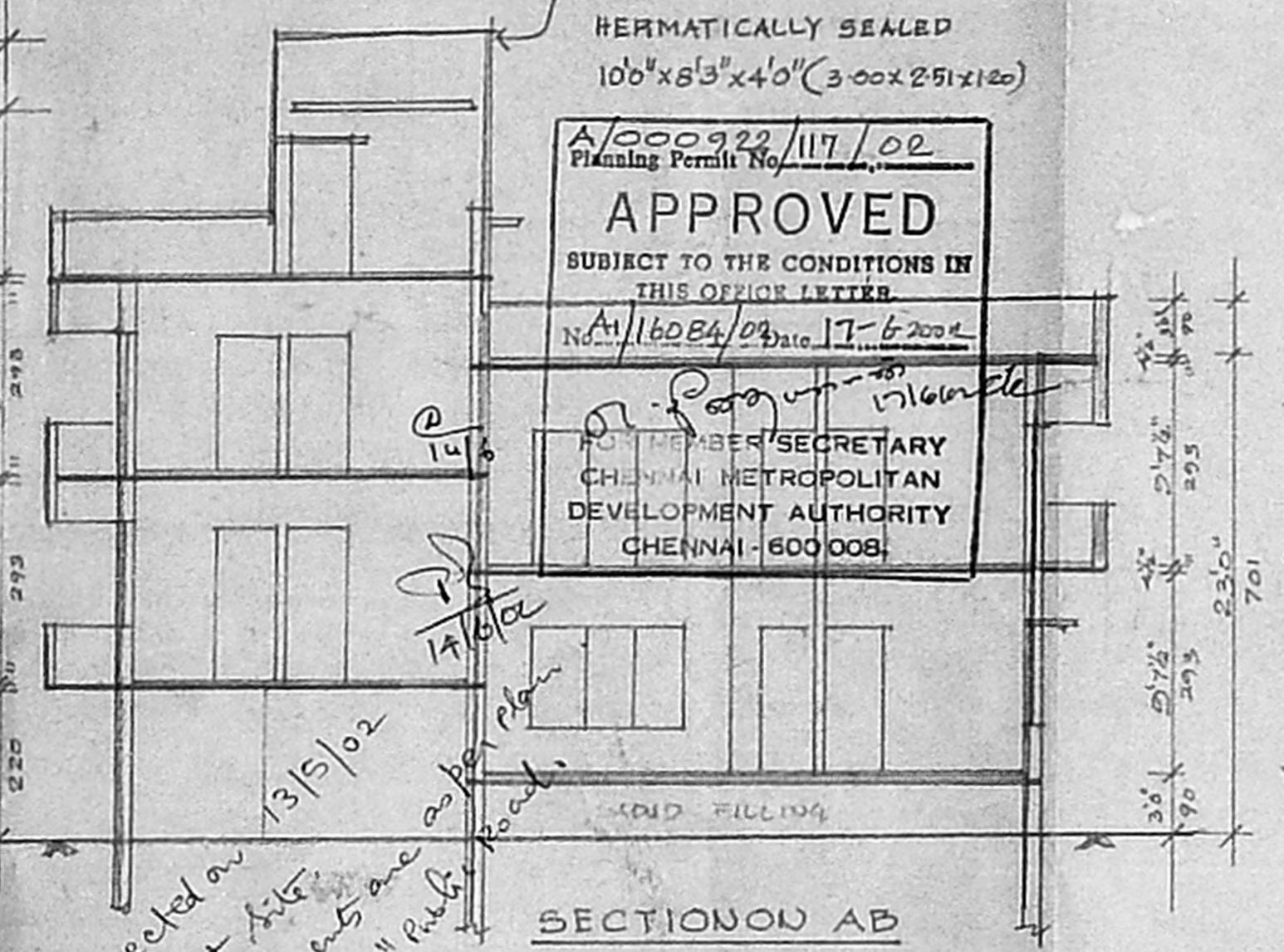

SECTION ON AB

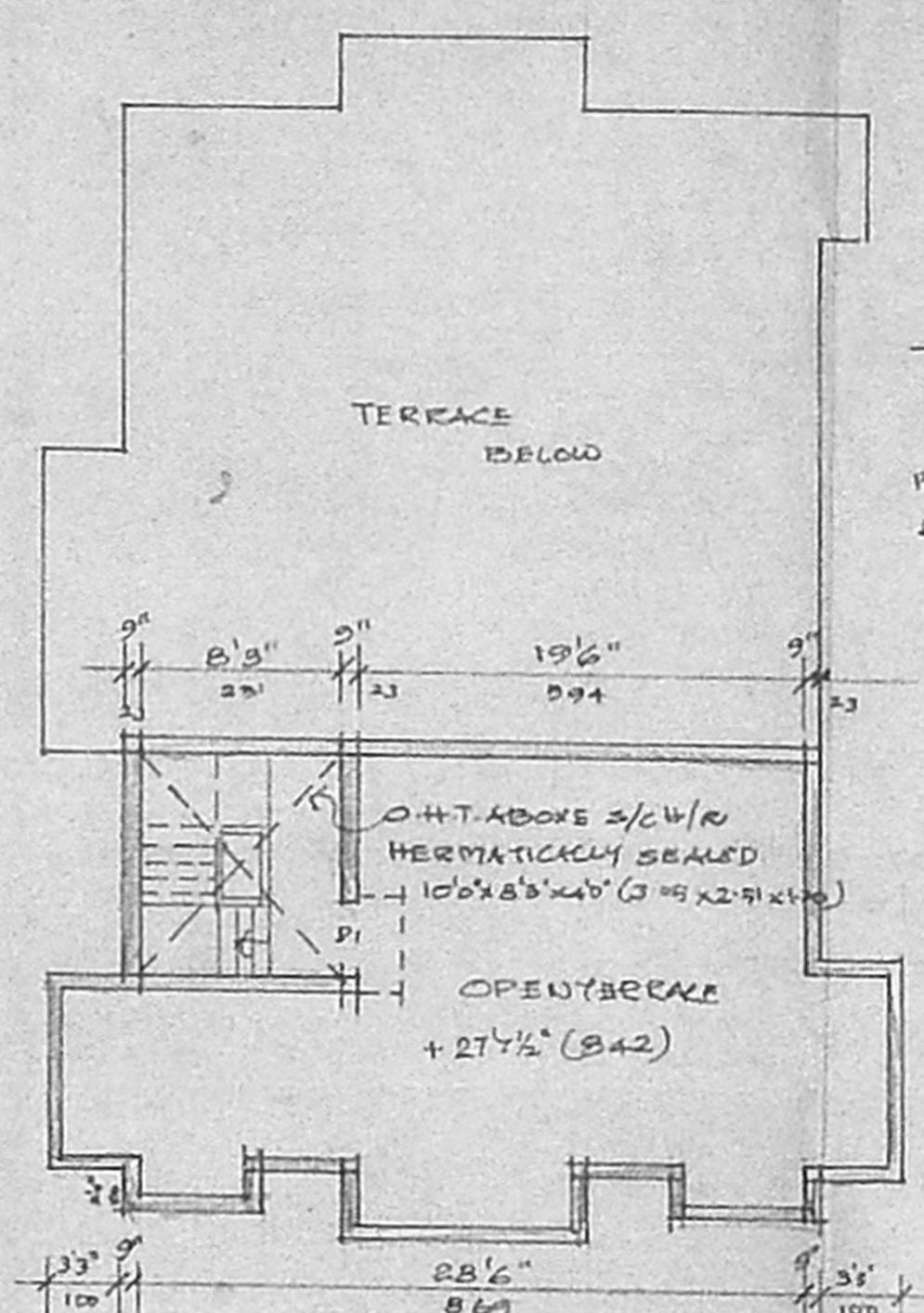

TERRACE FLOOR PLAN

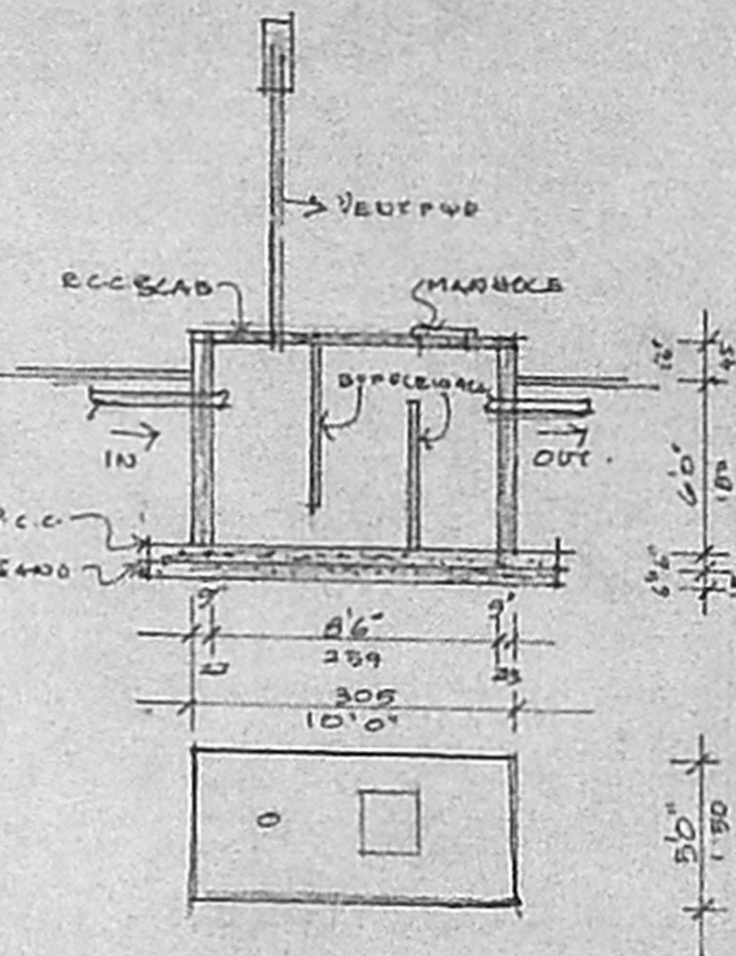

SEPTIC TANK DETAILS

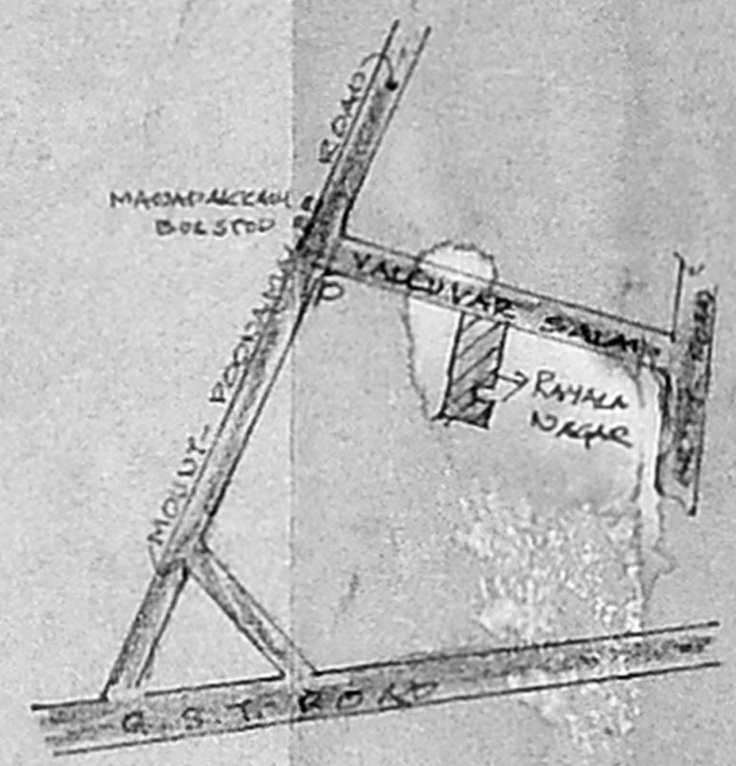

TOPO PLAN
NOT TO SCALE

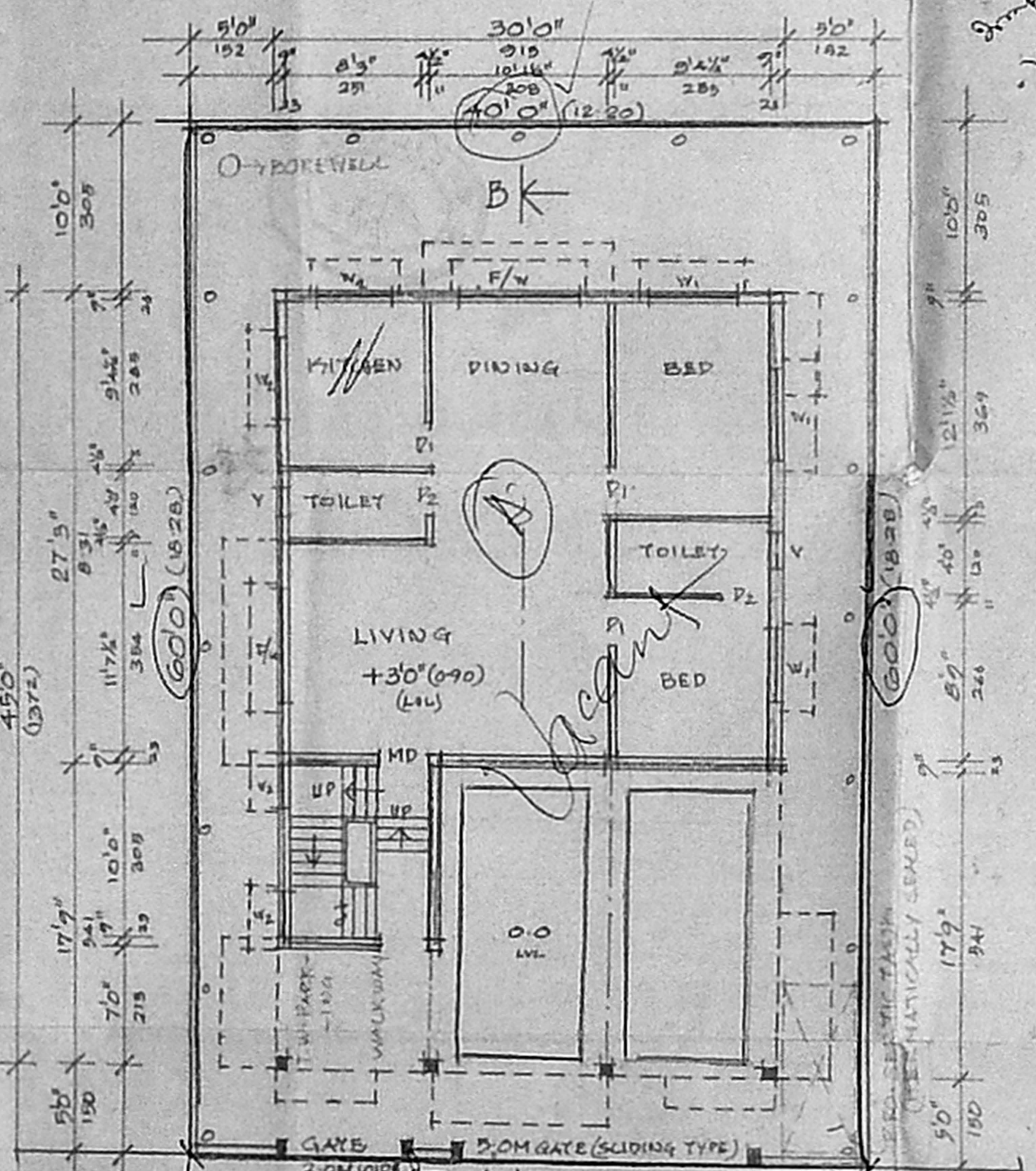

SITE CUM STILL CUM GROUND FLOOR PLAN

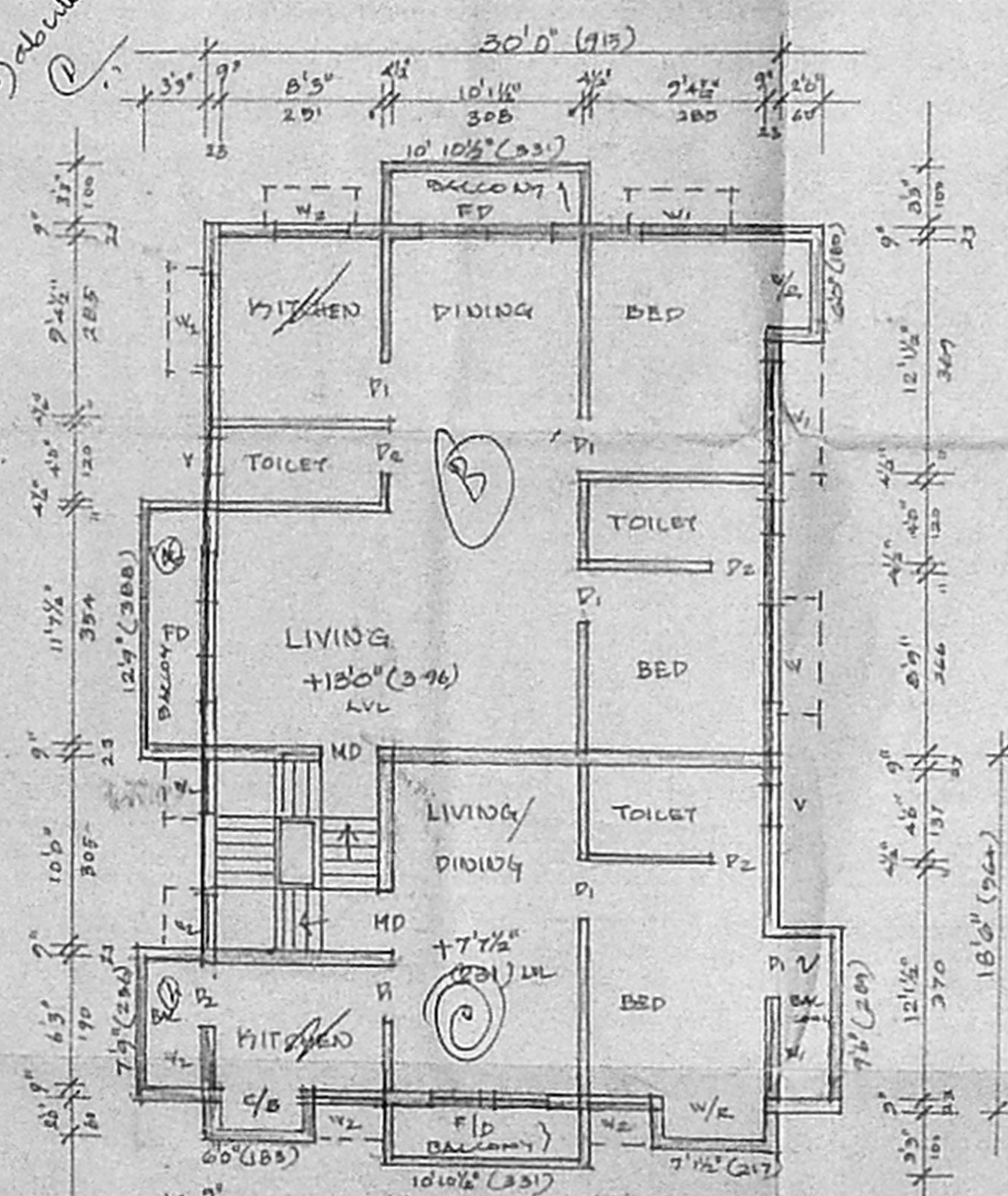

FIRST FLOOR PLAN

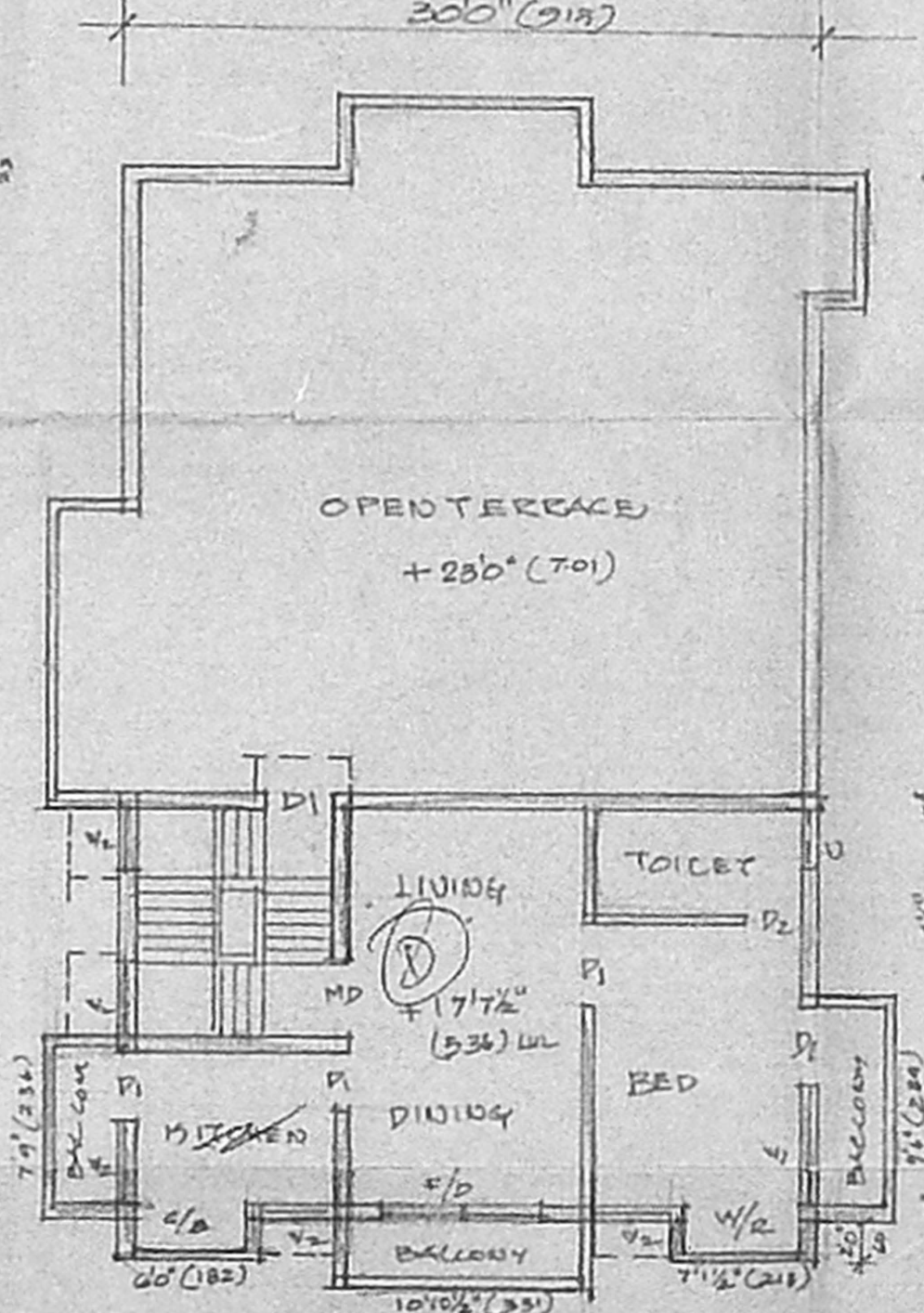

SECOND FLOOR PLAN
(ABOVE STILTS)

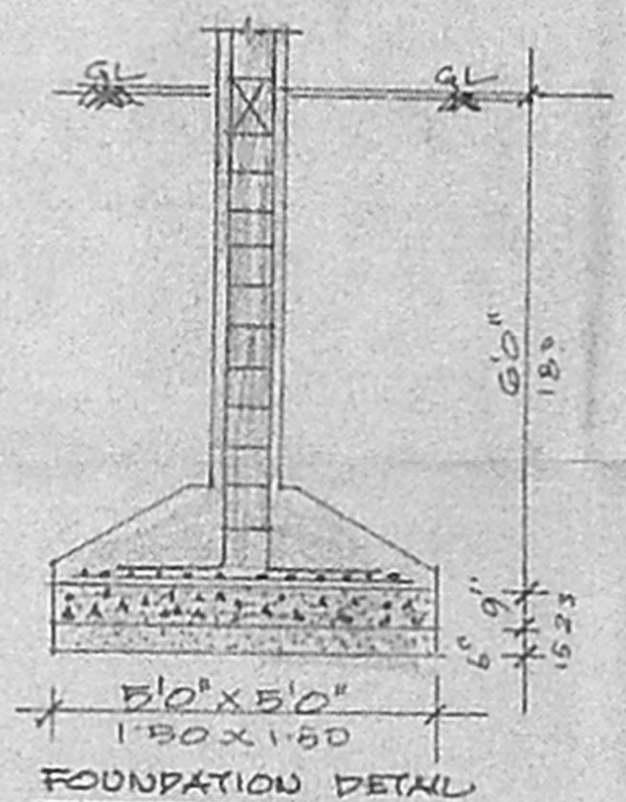

FOUNDATION DETAIL

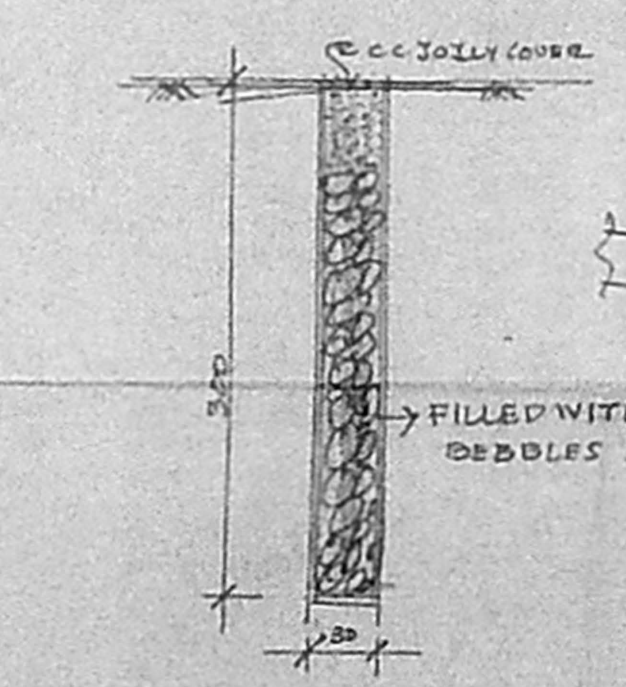

RAINWATER HARVEST PIT

SPECIFICATION

R.C.C. 1:2:4 IN COLUMN FOUNDATION
SAND FILLING IN FOUNDATION AND BASEMENT
P.C.C. 1:4:8 IN FOUNDATION & BASEMENT
B.W. IN CM 1:6 FOR BASEMENT, SUPER-
STRUCTURE AND PARAPET WALL
FLOORING WITH MOSAIC TILES
R.C.C. LINTEL, BEAM & SLAB 1:2:4
WEATHERING COURSE IN BRICK JELLY
CONCRETE MORTAR WITH TWO COURSES
OF PRESSED TILES LAID TO SLOPE
PLASTERING IN CM 1:4
DOORS IN COUNTRY WOOD AND
WINDOWS SHUTTERS ARE GLAZED

PLAN SHOWING THE PROPOSED
RESIDENTIAL BUILDING AT QT. 3150 S
PLOT NO: 80, SECOND MAIN ROAD
RAYALA NAGAR IN S.NO: 56/1A1 OF
PAMAPURAM VILLAGE, AMBATHUR
TALUK, THIRUVALLUR DISTRICT.
VILLIVAKKAM PANCHAYAT UNION
(LAYOUT APPD: VIDE LPDM/DDTP: 235/74)

SCALE: 8 FEET TO AN INCH (1:100)

JOINERY DETAIL

| | | |
|-----------------------|-------------|------------|
| MD- MAIN DOOR | 3'3" x 7'0" | 100 x 213 |
| D1- DOOR | 3'0" x 7'0" | 090 x 213 |
| D2- DOOR | 2'6" x 7'0" | 076 x 213 |
| W- WINDOW | 6'0" x 7'0" | 1120 x 213 |
| W1- WINDOW | 4'0" x 4'6" | 120 x 137 |
| W2- WINDOW | 3'0" x 4'6" | 090 x 137 |
| V- VENTILATOR | 2'0" x 1'6" | 060 x 045 |
| F/W FRENCH- WINDOW | 6'0" x 4'6" | 1120 x 137 |
| F/D FRENCH- DOOR | 7'0" x 7'0" | 213 x 213 |

AREA STATEMENT

| | | |
|-------------------|------------|-----------------------|
| PLOT EXTENT | 2400 sq.ft | 223 m ² |
| GROUND FLOOR AREA | 1300 | 123.42 m ² |
| FIRST FLOOR AREA | 1556 | 144.55 m ² |
| SECOND FLOOR AREA | 676 | 62.80 m ² |
| TOTAL FLOOR AREA | 3582 | 332.77 m ² |
| CAR PARKING | 436 | 40.50 m ² |
| F.S.I. AREA | 3146 | 292.27 m ² |
| F.S.I. : 1:31 | COVERAGE : | 04.82% |
| CAR PARKING LOTS | 2 NOS. | |

PREFERENCE

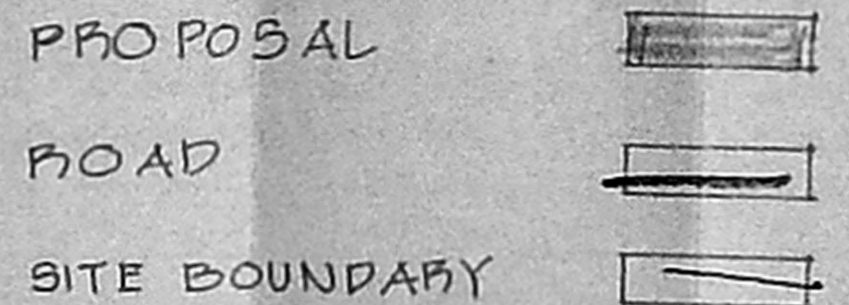

OWNER / POWER OF ATTORNEY S Selva Peri

LICENSED SURVEYOR